



PATIENT PRESENTING CLINICAL SIGNS

NOAH SCHNED

- Past medical hx:
- P HAD A TUMOR AND RIGHT EYE ENUCLEATED 1 YEAR AND 3 MONTHS AGO DUE TO SPINDLE CELL CARCINOMA STAGE 2.

SPECIES

Canine

- P HAD TRIED TO PERFORM DENTAL CLEANING WITHOUT ANESTHESIA, BUT FELT P WAS IN DISCOMFORT.
- LAST 2-3 WEEKS O OBSERVED MOUTH CHATTERING, SOMETIMES ASSOCIATED WITH STRESS. P SEEMS TO BE STRESSED OUT WHEN O LEAVES HIM ALONE.

BREED

Shih Tzu Mix

- P HAS BEEN ON ABX FOR 2 WEEKS. O BELIEVES THAT CHATTERING HAS STOPPED SINCE PATIENT HAS BEEN ON CLINDAMYCIN AND GABAPENTIN.
- 3 NIGHTS AGO, P WAS LAYING ON A BLANKET AND O NOTED DARK BLOOD SPOTS.

SEX

MN

COMPUTED TOMOGRAPHIC STUDY OF THE HEAD

Plain and post contrast studies are available for review.

COMPUTED TOMOGRAPHIC FINDINGS

AGE

13yr

The patient has a history of enucleation of the right eye.

A ~ 4 by 3.5 by 3.5 cm sized soft tissue mass is noted in the right orbit. The mass fills the orbital space and extends into the right nasal and right oral cavities. Aggressive osteolysis of the right bony orbit, right zygomatic arch, maxillary nasal and palatine bone is seen. Non-uniform strong post contrast enhancement is noted within the mass. Lesion margins are ill-defined. There is a severe mass effect.

INTERPRETED BY

Nele Eley (Ondreka),
DVM Dr. med. vet.,
DipECVDI

Mild bilateral submandibular and retropharyngeal lymph node enlargement is noted.

Multifocal periodontal disease is seen with horizontal atrophy of the alveolar crescent all quadrants.

HOSPITAL NAME

Green Dog Dental &
Wellness

COMPUTED TOMOGRAPHIC DIAGNOSIS

- Right orbital soft tissue mass with polyostotic aggressive osteolysis and extension into nasal and oral cavities
- Mild reactive submandibular and retropharyngeal lymphadenopathy
- Chronic periodontal disease

REFERRING VET

Habawel

INTERPRETATION OF FINDINGS & FURTHER RECOMMENDATIONS

INVOICE

23662

The CT study reveals a soft tissue mass with aggressive biological behavior within the right orbital with paraorbital extension into the right nasal and oral cavities and polyostotic aggressive osteolysis. The findings are consistent with recurrent or residual spindle cell carcinoma and should be considered so until proven otherwise.

DATE

01/23/2026

The lymph node changes are mild and suggest reactive hyperplasia rather than metastatic disease, even though this cannot be excluded completely. FNA of the lymph nodes could be considered for further definition.



PATIENT Consider surgical oncology referral for possible excision, debulking or palliative care.

NOAH SCHNED

SPECIES

Canine

BREED

Shih Tzu Mix

SEX

MN

AGE

13yr

INTERPRETED BY

Nele Eley (Ondreka),
DVM Dr. med. vet.,
DipECVDI

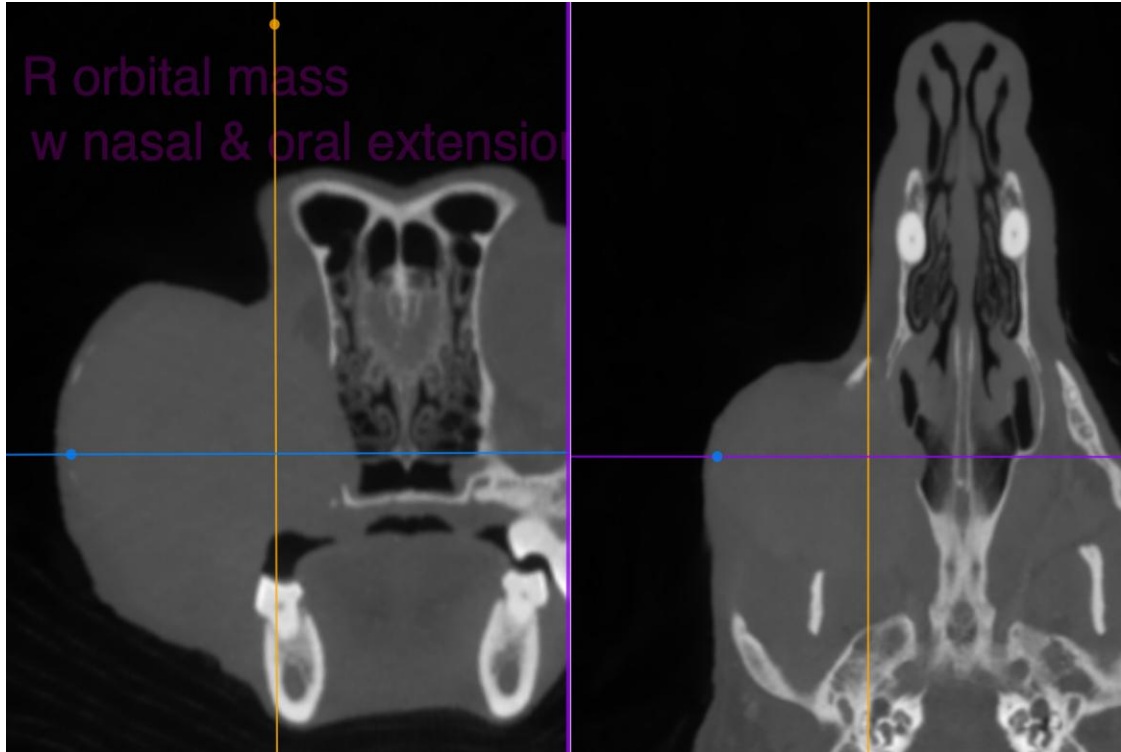

The information and recommendations provided are based on the images presented by the referring veterinarian. No evaluation can be communicated regarding pathology that was not visible in the image/video clips provided.

HOSPITAL NAME

Green Dog Dental &
Wellness

Thank you for this referral. If the clinical or image interpretation does not parallel your findings or if I can be of any further assistance please contact me.

REFERRING VET

Habawel

Nele Eley (Ondreka), DVM, Dr. med. vet., DipECVDI
European Specialist in Veterinary Diagnostic Imaging, Cert. Radiology,
Senior lecturer University of Giessen/Germany, Veterinary Faculty, Department of Radiology.
info@sonopath.com

INVOICE

23662

DATE

01/23/2026

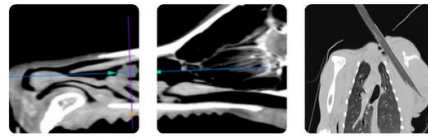

PATIENT

NOAH SCHNED

SPECIES

Canine

BREED

Shih Tzu Mix

SEX

MN

AGE

13yr

INTERPRETED BY

Nele Eley (Ondreka),
DVM Dr. med. vet.,
DipECVDI

HOSPITAL NAME

Green Dog Dental &
Wellness

REFERRING VET

Habawel

INVOICE

23662

DATE

01/23/2026